ГАВОТ
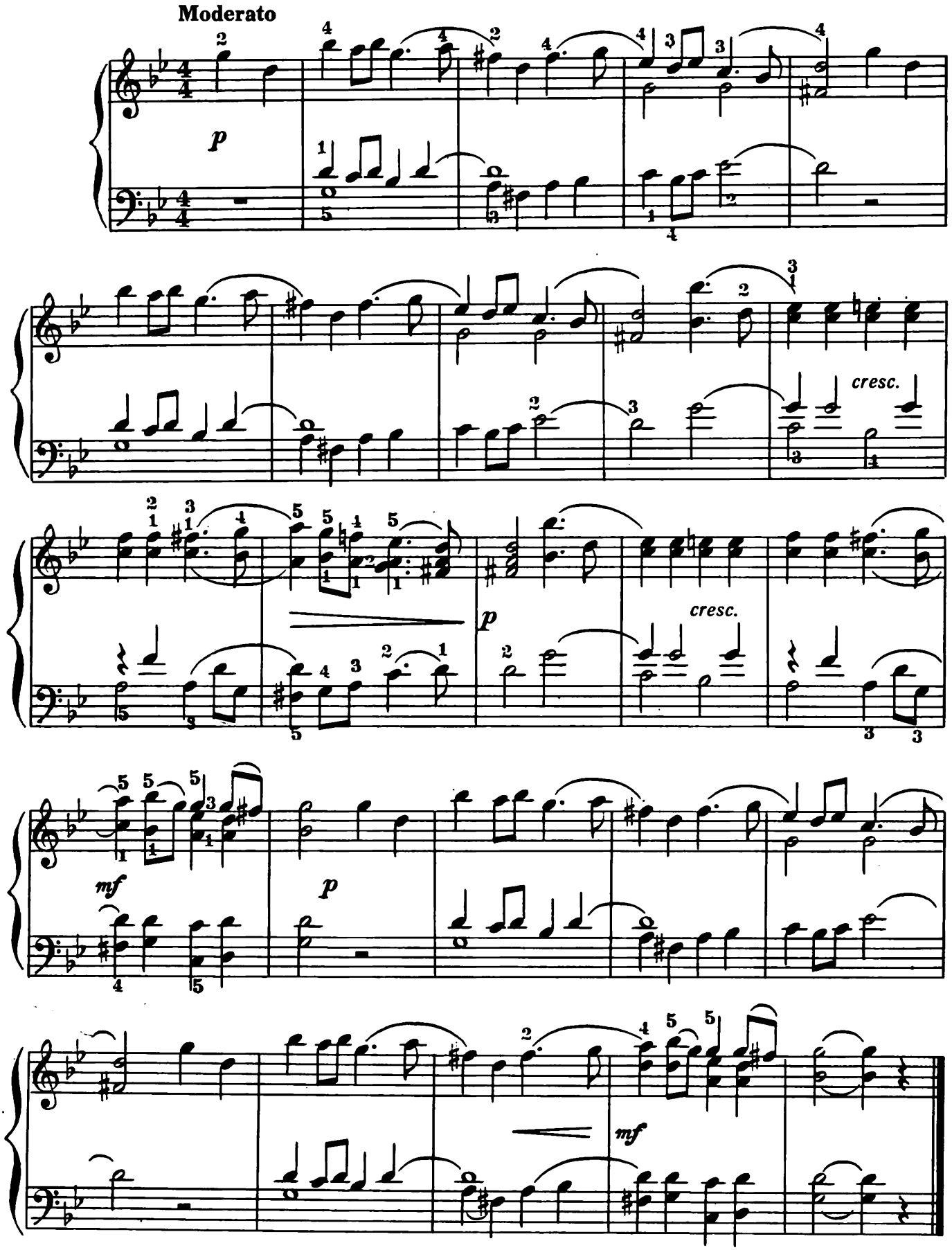
Ж. Б. ЛЮЛЛИ